

Scrutiny plan.  
A2/2826/96

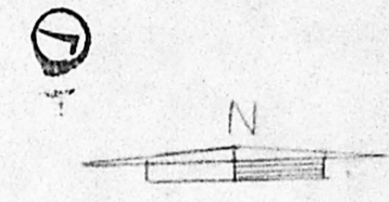

PLAN SHOWING THE PROPOSED RESIDENTIAL  
BUILDING IN PLOT NO 32 SNO 325/2  
KAMBAN NAGAR MADAVARAM TOWN  
PANCHAYAT SAIDAPET TALUK CHENGAI MGR  
DISTRICT SCALE: 1" = 8' 0" (1:100)

owned by THIRU M. THANGAVELU

SCHEDULE OF JOINERY

- D DOOR 3' 0" x 7' 0"
- D DOOR 2' 6" x 7' 0"
- W WINDOW 4' 0" x 4' 0"
- W WINDOW 3' 0" x 4' 0"
- V VENTILATOR 2' 0" x 1' 0"
- CB CUB BOARD

TOTAL AREA OF THE SITE  
1800 SQFT (167.22 SQM)  
TOTAL PLINTH AREA OF THE  
BUILDING 482.5 SQFT (44.82 SQM)

- LEGEND
- PROPOSED
  - ROAD
  - BOUNDARY

KEY PLAN (MTR)

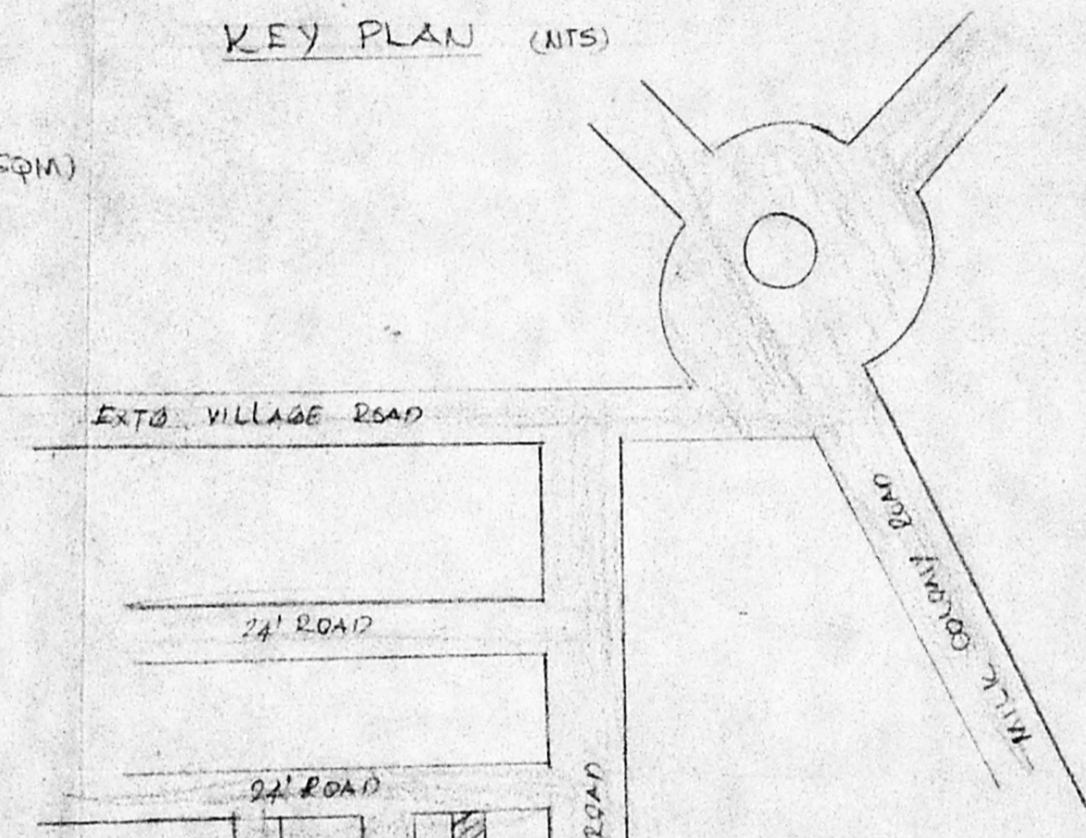

A/20240/126/96

Planning Permit No. \_\_\_\_\_

**APPROVED**

SUBJECT TO THE CONDITIONS IN  
THIS OFFICE LETTER.

No. A2/2826/96 Date 3-4-96

*o/c S. J. Sivasankar*

FOR MEMBER SECRETARY  
MADRAS METROPOLITAN  
DEVELOPMENT AUTHORITY  
MADRAS 600 008

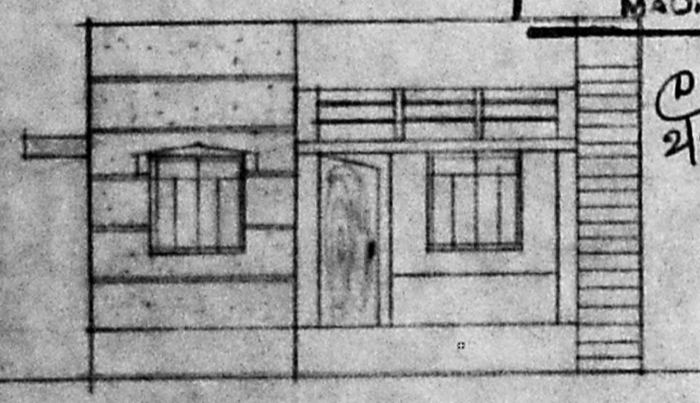

ELEVATION

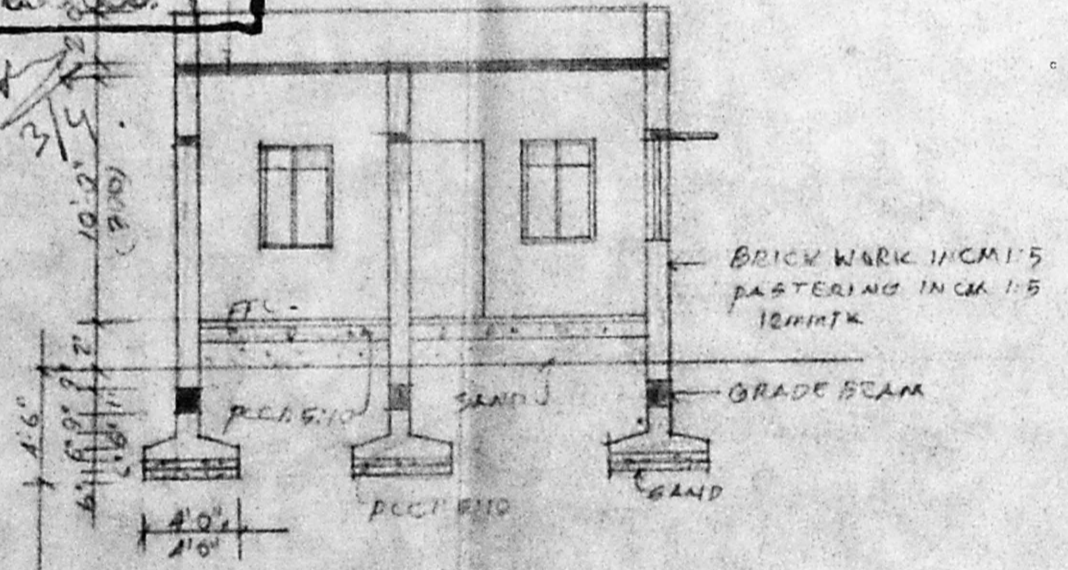

SECTION A A

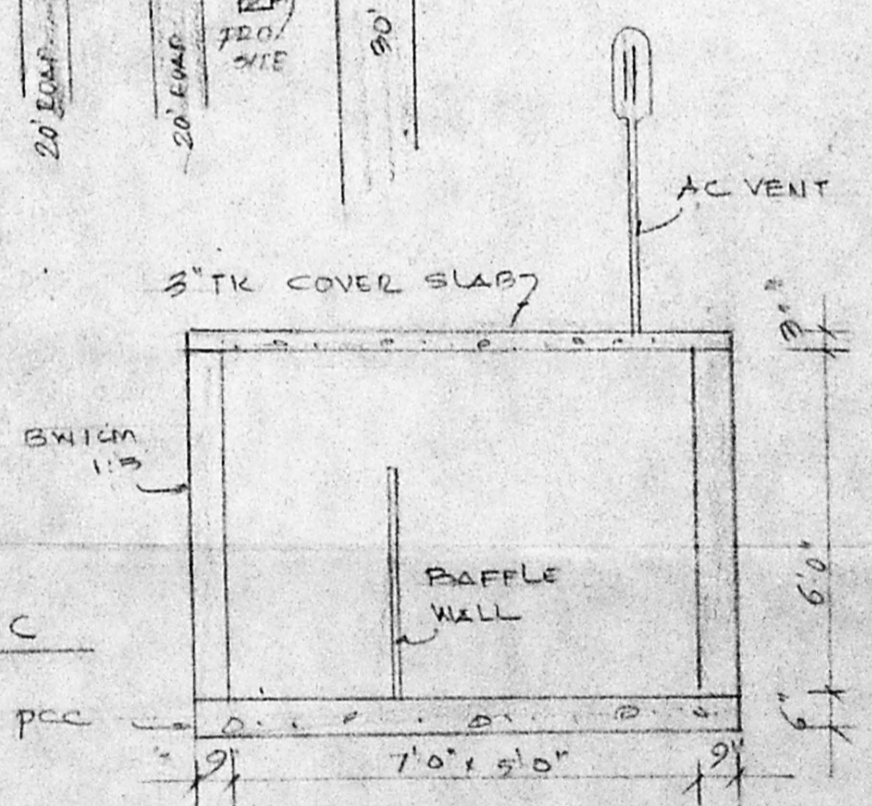
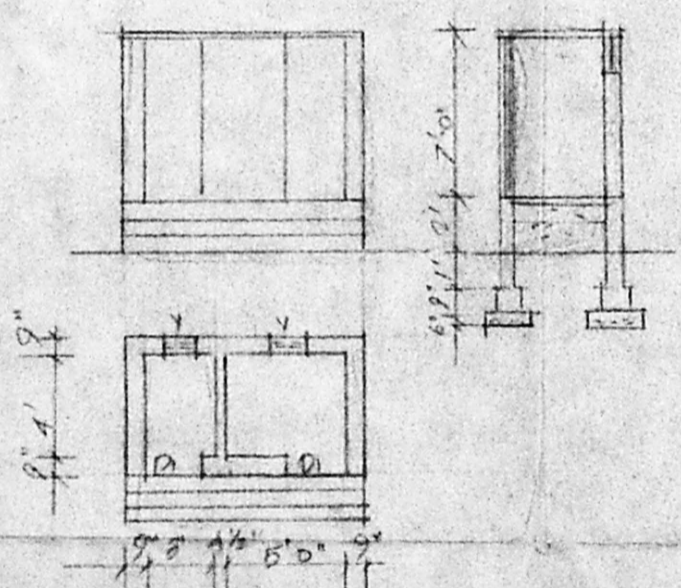

DETAILS OF SEPTIC TANK

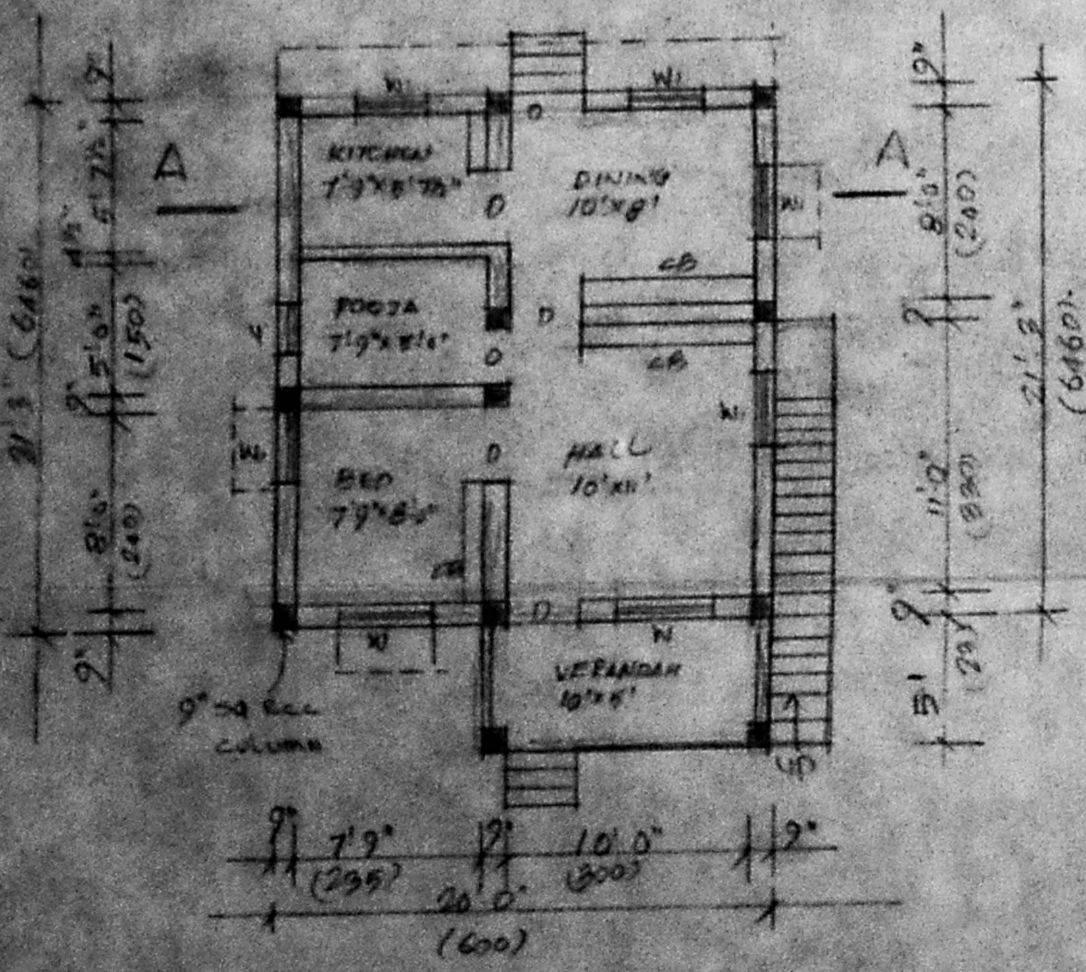

PLAN

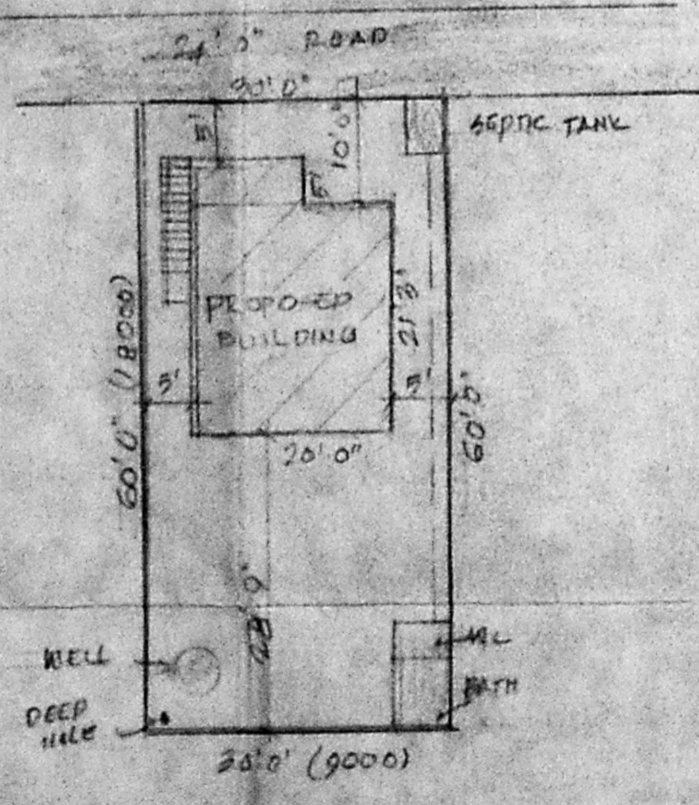

SITE PLAN

SCALE 1" = 20' 0"

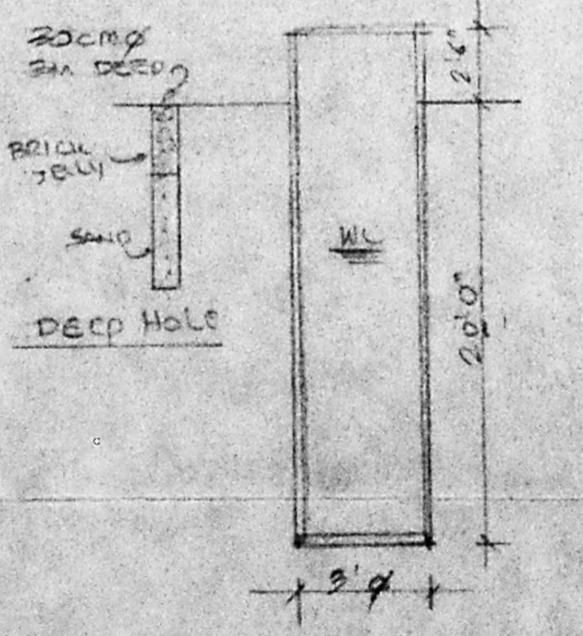

WELL DETAIL

M. Thangavelu  
OWNER

*S. Anubala*

**S. BOOBALA KRISHNAN, D. G.**  
Licenced Surveyor,  
54, Pinnavai Street,  
Chinna Sekkadu,  
Madurai Madras - 625 001

LICENSED SURVEYOR